

DRAWING 24: RESIDENTIAL TEMPORARY WITH PERMANENT METER SOCKET SUPPORT

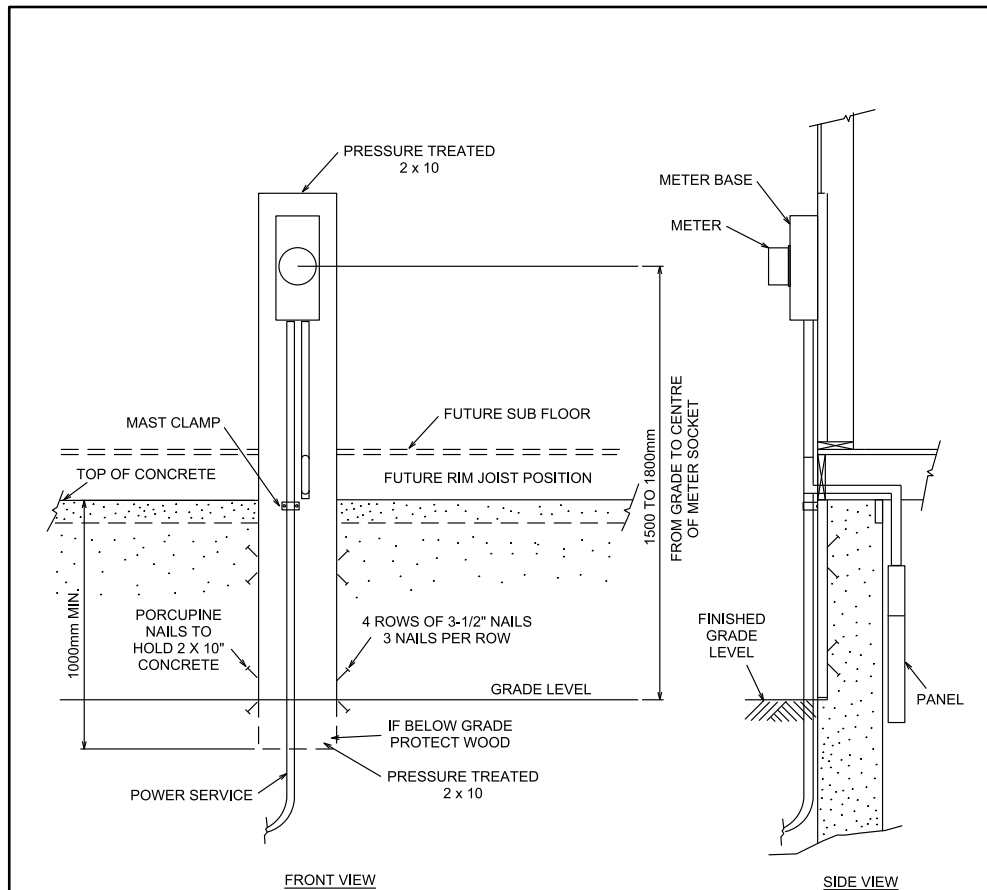

NOTES:

1. NORMAL PRACTICE IS TO INSTALL THE METER SOCKET AND SERVICE EQUIPMENT AFTER THE OUTSIDE WALLS ARE CONSTRUCTED. THIS INSTALLATION METHOD IS AN ACCEPTABLE ALTERNATIVE
2. THE FINAL WALL MUST BE FRAMED TO INCORPORATE THE 2" x 10" PLANK INTO THE WALL



**CUSTOMER CONNECTION
GUIDE**

RESIDENTIAL TEMPORARY WITH PERMANENT
METER SOCKET SUPPORT

DATE REVISED:
2016-11-25

DRAWING NO. :
024

REFERENCE NO.
65 CC 07 02 90 102

PAGE NO.
1 / 1